

Patient report

Bio-Rad DATE: 09/26/2019
D-10 TIME: 01:17 AM
S/N: #DJ4I016123 Software version: 4.30-2
Sample ID: 10552162
Injection date 09/26/2019 12:43 AM
Injection #: 1 Method: HbA1c
Rack #: --- Rack position: 1

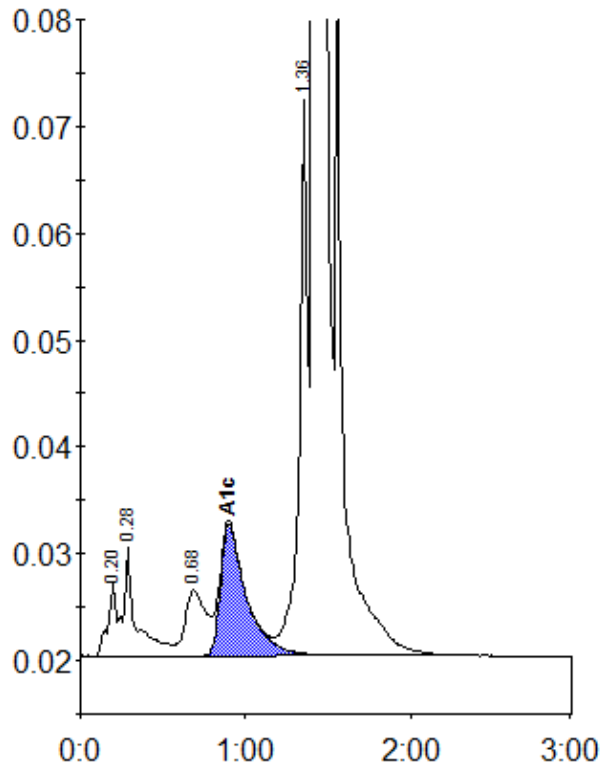

Peak table - ID: 10552162

Peak	R.time	Height	Area	Area %
A1a	0.20	6867	23591	0.7
A1b	0.28	10195	54289	1.6
LA1c/CHb-1	0.68	6123	53742	1.6
A1c	0.90	12305	133650	5.5
P3	1.36	51949	184989	5.6
A0	1.42	878172	2881774	86.5
Total Area:	3332035			

Concentration:	%
A1c	5.5